

2024 Photography Rules and Guidelines



PARKER COUNTY 4-H



Texas A&M AgriLife Extension provides equal opportunities in its programs and employment to all persons, regardless of race, color, sex, religion, national origin, disability, age, genetic information, veteran status, sexual orientation, or gender identity. The Texas A&M University System, U.S. Department of Agriculture, and the County Commissioners Courts of Texas Cooperating.

Individuals with disabilities who require auxiliary aid, service, or accommodation in order to participate in Extension sponsored meetings are encouraged to contact the County Extension office at 817-598-6172 at least 2 weeks in advance to determine how reasonable accommodations can be made.



what's inside



- 02 Purpose and Objectives
- 03 Rules and Procedures
- 05 Awards, Display and Judging
- 06 Releases
- 07 Disqualifications
- 08 Categories
- 12 Scoresheet



Purpose and Objectives

PURPOSE

The Texas 4-H Photography Contest encourages self-expression and allows youth to demonstrate skills learned in the area of photography, including the use of photographic equipment and processing of photographs.

OBJECTIVES

- To develop skills in composition, light, story line, posing, and awareness.
- To gain knowledge about cameras, camera settings, photography dimension and resolution.
- To encourage 4-H members to use photography as a meaningful communication tool in their lives.
- To provide a photography project showcase opportunity for senior 4-H members.
- To continue to share the message of 4-H.
- To utilize photographs which can promote and strengthen the 4-H program.





Rules and Procedures

Participation and Grades:

Clover : 5 years of age to 8
and not in the 3rd grade.

Junior: 8 and in the 3rd grade-
5th grade for the current
school year.

Intermediate: 6th grade
through 8th grade for the
current school year.

Senior: 9th grade through
12th grade for the current
school year.

Photo Eligibility:

Photo must be taken by
participants between the dates of
January 1, 2023 and the time of
entry. Photos may be submitted
only one time and in only one
category. You may submit 1
photo per category.

Photo Format:

Must be .jpeg, .jpg, or .png.
Contestants may use any file
naming structure.

Entry Fees:

County Fee: Free
District Fee (jr. int, and sr): TBA
State Entry Fee (Seniors only):
\$10/photo

Registration Deadlines:

County: February 26, 2024
District: TBA (Qualifying)
State: April 15, 2024 (Qualifying)

Photo Entry Method:

County: [Click Here to Enter](#)

Ratio and Size

Size Ratio: any size ratio, except
for panoramic, is acceptable.
For this contest, panoramic is
defined as a photo with an
aspect ratio of 3:1 or 3:1 or
wider/taller.

File Size: Photo must be a
minimum of 1MB and a
maximum of 20MB.

Tips: Upload the highest
resolution possible. Review your
photo at 100% size before
uploading. Check your photo's
file properties and/or metadata
to ensure it meets the file size
requirements.



Rules and Procedures Contd.

Alterations:

Color and Black & White photos are allowed in all categories. Although slight computer enhanced photos are allowed, such as cropping, minor adjustment of lighting, and red eye reduction; substantially altered photography, such as applying design styles, or using computer graphics will disqualify an entry. Any other alteration, manipulation, or edits to a photo would require the photo to be entered into the Enhanced category.

Text on Photographs:

Photographs **must not** contain camera or user placed text. This includes such things as date stamps, comments, watermarks, or titles. Text or wording that is part of the original photograph (i.e. photo of a street sign, etc.) is acceptable.

Original Work of 4-H Member

The entry must be the original photographic work of the 4-H member and not a photo taken by family members, other 4-H members, or secured from any other printed/electronic source. Any photo proven to be found as not original work will result in disqualification of ALL the 4-H member's entries into the Photography Contest. Additionally, actions may be taken against the 4-H member in regards to the Consequences of Misbehavior and Code of Conduct signed by the 4-H member.

Awards, Display and Judging

Awards and Recognition:

Blue, Red, White and Green

Participation quality awards will be given based on the scoring values.

Judging and Results:

Each photograph will be judged against a set of judging criteria, and not against photographs of peers. Based on total points awarded for each photograph, the participant will be awarded either a blue, red, white, or a participation ribbon. See Contest Judging Criteria. Judges will determine the placings and all decisions are final.

Display:

Photos will be displayed on the Parker Co. 4-H Facebook Page.





Releases

Content:

Photos that are deemed obscene, vulgar, sexually-oriented, hateful, threatening, or otherwise violate any decency standards or laws are strictly prohibited. The Texas 4-H Youth Development Program reserves the right to determine and refuse inappropriate or unsuitable entries.

Copyright

The Texas 4-H Youth Development Program respects the rights related to copyright laws and intellectual property. All photos must be the participant's own work. Use of a photo from other sources/people without permission is not allowed. Photos may be subjected to reverse image searches on the internet.

Display and Future Usage Rights:

By entry, the participant grants permission to the Texas 4-H Youth Development Program, Texas A&M AgriLife Extension, and any other public or private agency authorized by the Texas 4-H Youth Development Program, the use, and rights associated to the use of the photographic likeness, in promotional publications, and other media, without compensation. Certain photos may be used for 4-H program and marketing uses.

Liability Release:

The Texas 4-H Youth Development Program, Texas A&M AgriLife Extension, and/or its employees/agents involved in the contest will not be held liable for non-displayed photographs.

Model and Property Releases:

It is required that each participant have sufficient permission granted to both the photographer and the Texas 4-H Youth Development Program to publish and use as needed any recognizable locations or people photographed. Documentation should be retained by the participant and be available upon request from the Texas 4-H Youth Development Program.

Disqualifications

- Broken content rule. This includes inappropriate or unsuitable content.
- Broken copyright rule. Photo is not the work of the 4-H member. This action is considered theft, which is a major offense in the Texas 4-H rules & Guidelines. **Revised**
- Broken display and future rights usage rule.
- Broken model and property release rule.
- Category: Does not meet category criteria, rules or guidelines. (see category descriptions)
- Category: Multiple county entries into a category.
- Category: Same photo entered into multiple categories.
- County did not select/certify photograph to represent county by the deadline.
- Entry fee not paid or only partial fee paid.
- Extremely poor quality and/or low resolution.
- Manipulation of photo beyond what is allowed.



Texas 4-H Photography Contest

2023-2024 Categories

It is extremely important that 4-H members, project leaders, parents, and County Extension Agents review the descriptions of each category very carefully. Do not enter photographs into categories that are duplicates from other categories or ones that do not clearly meet the category description. Photographs that do not meet the description of the category will be disqualified.

You may submit one photo per category.



ANIMALS - DOMESTIC

Photos focusing on the various animals that have been tamed and made fit for a human environment. To be considered domesticated, the animal must have their behavior, life cycle, or physiology systemically altered as a result of being under human control for many generations.

Examples: Chickens, cows, dogs, cats, hamsters, horses, pigs, sheep, goats, etc. All waterfowl (ducks and geese) should be entered in Animals - Wildlife.



ANIMALS - WILDLIFE

Category focuses on animals not typically tamed or domesticated and commonly found in the wilderness or bodies of water throughout the country and world. Photos can be of wildlife in nature, zoos, and/or petting zoos.

Examples: Birds, deer, elephants, snakes, whales, etc.

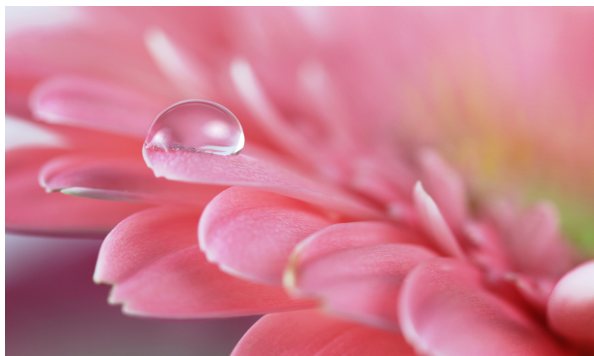

DETAILS & MACRO

Getting in close is the name of the game for this category. The goal is to zoom in close on an object to see its finer details or to make small objects appear life-sized or larger than we do not normally get to see with the naked eye.

Examples: Insect eyes, veins on a leaf, a reflection in a water droplet, etc.



ELEMENTS OF DESIGN

Images use of graphic elements of design. Photos that showcase line, shape, pattern, form, texture, perspective, etc. Photo can consist of any subject matter.

Examples: Line, pattern, perspective, shape, etc.

Not allowed: Digital creations or graphic designs made in software such as Photoshop, InDesign or Illustrator.



ENHANCED

A single photo that has been technically manipulated to be an abstract, panoramic, stitched or composite image. Others variations are allowed as well.

Examples: Software edited composites and creations, images greatly manipulated with a variety of filters, photos with artistic borders, photos stitched into a panoramic, etc



FOOD

A still life specialization of photography, aimed at producing attractive photographs of food for use in such items of advertisements, packaging, menus and/or cookbooks.

Examples: Cakes/pies, Easter eggs, fruits and place settings, ingredients, sandwiches, Thanksgiving dinner, etc.

Not allowed: A photo of alcohol beverages.



LANDSCAPE & NATURE (NON-ANIMAL)

The focus of this category includes landscapes, outdoor scenics, nature images, sunsets, urban landscapes, seascapes, cityscapes, and farms. Images focus on the beauty of the outdoors.

Examples: Gardens/landscapes, outdoors, scenics, etc.

Not allowed: Primary subject is a person or wildlife.



LEADING LINE (New)

This image composition technique features lines that draw the viewer's eye from point A to point B, which is the primary subject.

Example: A river that begins in the foreground and draws your attention to a photogenic bridge in the background.



LONG EXPOSURE (New)

Also known as time-exposure or slow-shutter, this technique involves using a long-duration shutter speed. It can be used to sharply capture stationary elements of an image while blurring, smearing, or obscuring the moving elements. It is also used in lowlight conditions.

Examples: fireworks, moving water, light trails, Milky Way, light painting, night or low-light conditions, etc.



MOTION/ACTION

The capture of movement within a single photo. The subject appears stopped or “frozen”.

Examples: Ferris wheel spinning, sporting events, horse running across a field, etc.



PEOPLE

Photos focus from all walks of life, parenting and family, children, babies, models/fashion, sports, and couples. All individuals in the photos must have provided consent and permission as a subject. If requested, a release will be needed from the photographer and subject.

Examples: Babies, families, kids, portraits, models/fashion, etc.



PLANT/FLORA

Photos of interesting, unique, and beautiful flowers and flora. Photography can occur outdoors or indoors. Photo subject should be that of a single flower, plant, bush, tree, etc. Large collections of plant/flora should be considered for entry into the Landscape & Nature category.

Examples: A rose, an upward shot of a tree, etc.



SHADOW/SILHOUETTE

A silhouette is an outline that appears dark (typically a single color) with little or no details/features against a brighter background. Recording patterns of light and shade for a desired effect or emphasis is the definition of a shadow. The silhouette or shadow must be the primary subject and focus of the image.

Examples: shadows/silhouettes of people, plants, animals, structures, architectures, or natural structures.

Not allowed: reflections



THEME (New)

The 2023-2024 theme is “Abandoned”. Photographs capturing the essence of forgotten or neglected places, things, or structures; emphasizing its worn and forsaken nature.

Please take all necessary safety precautions around abandoned buildings/structures.

CATCH-ALL

Photos that do not fit into one of the other categories.

Not allowed: A duplicate photo also entered in another category.

Texas 4-H Photography Contest 2023-2024 Scoresheet

Texas 4-H Photography Contest Score Sheet



Name: _____ County: _____

Category: _____

You are competing against standards of excellence outlined below, not against your peers. Before preparing your entry for submission please carefully review the judging criteria. Based on total points awarded for each photograph, the participant will be awarded either a blue, red, white, or a participation ribbon.

JUDGES, PLEASE INDICATE POINTS AWARDED IN FAR RIGHT COLUMN:

CATEGORY	JUDGING ELEMENT	POINT RANGE	POINTS AWARDED
Impact (Max Points: 15)	Impact is the sense one gets upon viewing an image for the first time. Compelling images evoke laughter, sadness, anger, pride, wonder or another intense emotion. There can be impact in any of the judging elements.	0-15	
Creativity (Max Points: 15)	Creativity is the original, fresh, and external expression of the imagination of the maker by using the medium to convey an idea, message or thought.	0-15	
Technical (Max Points: 25)	Technical is the quality of the image itself as it is presented for viewing, which includes the following aspects: <ul style="list-style-type: none"> allowable amounts of retouching and adjustments (removal of red eye, cropping, minor straightening) sharpness and correct color balance. lighting, which includes the use and control of light. The use of lighting whether natural or man-made and its proper use to enhance the image. posing and capturing of the image. 	0-25	
Composition (Max Points: 20)	Composition is important to the design of an image, bringing all of the visual elements together in concert to express the purpose of the image. Proper composition holds the viewer in the image and prompts the viewer to look where the creator intends. Effective composition can be pleasing or disturbing, depending on the intent of the image maker.	0-20	
Subject Matter (Max Points: 15)	Subject Matter should always be appropriate to the story being told (i.e. category the photo is entered into) in an image. Subject matter also includes the center of interest for the photograph or where the maker wants the viewer to stop and they view the image.	0-15	
Story Telling (Max Points: 10)	Story Telling refers to the image's ability to evoke imagination or emotion. One beautiful thing about art is that each viewer might collect his/her own message or read her own story in an image.	0-10	
TOTAL POINTS AWARDED			

AWARD (circle one)	Blue Award (100 points to 81 pts)	Red Award (80 to 51 pts)	White Award (50 to 31 pts)	Participant (Green) Award (30 to 0 pts)
------------------------------	---	------------------------------------	--------------------------------------	---

JUDGES COMMENTS:



U.S.C. 707